

I.M.E.A. JUNIOR H.S. AUDITION SCALES

E♭ Saxophone

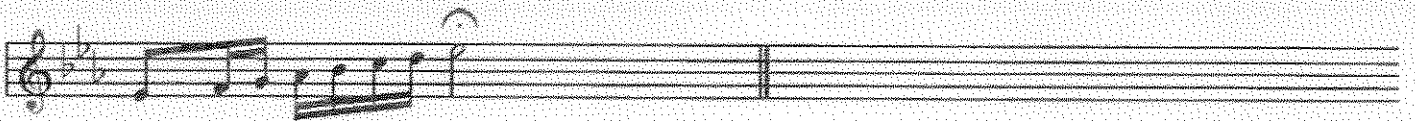
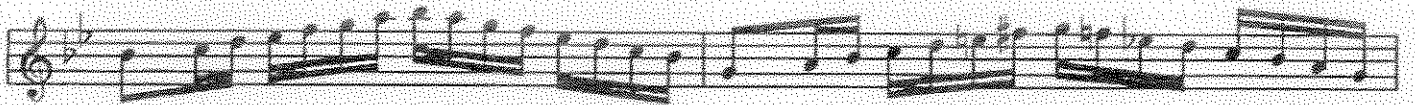
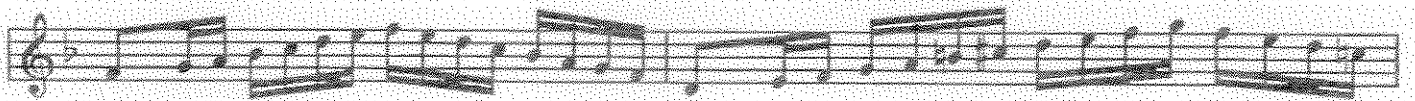
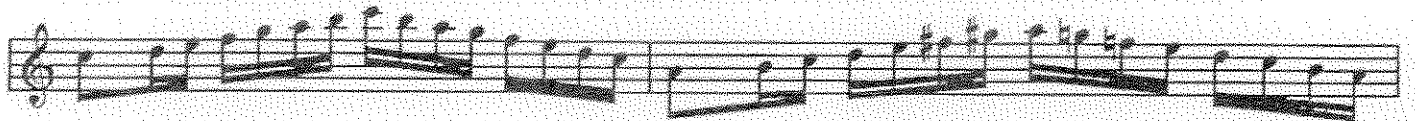
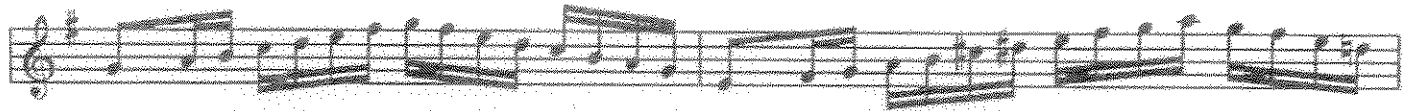
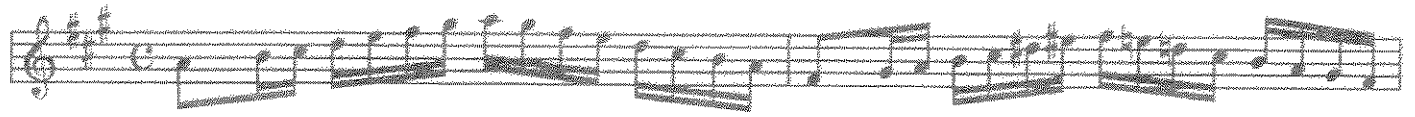

IMEA Senior HS Band Audition Scales

Oboe & Saxophone

Alto Saxophone

Chromatic Scales

Practical Ranges
