

Clarinet

Grand Master Scale (major)

Concert Pitch

I.M.E.A. JUNIOR H.S. AUDITION SCALES

Soprano Clarinet

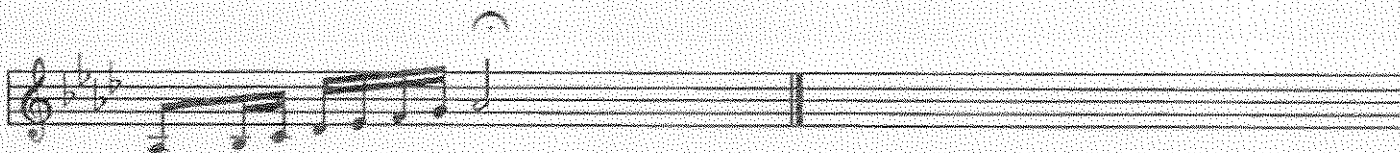
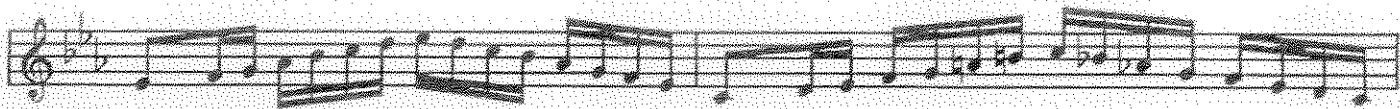
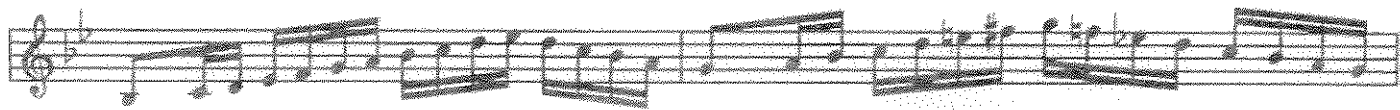
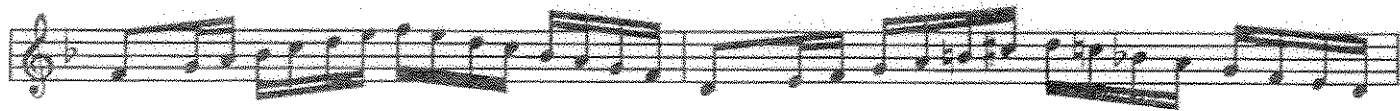
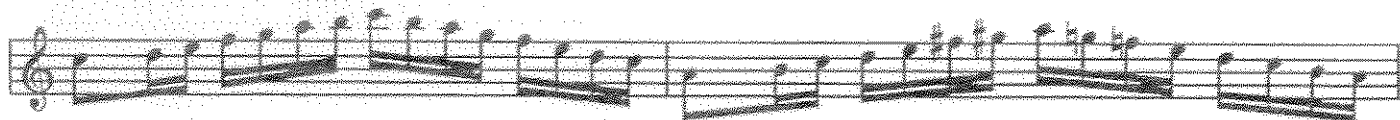
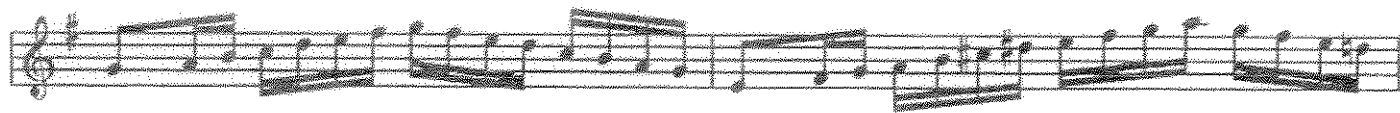
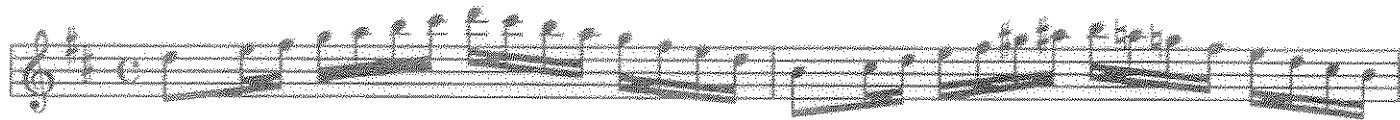

IMEA Senior HS Band Audition Scales

Soprano Clarinet

B \flat Clarinet

Chromatic Scales

Practical Ranges
