

Flute

# Grand Master Scale (major)

- Bb:** B-flat major (two flats)
- Eb:** E-flat major (three flats)
- Ab:** A-flat major (four flats)
- Db:** D-flat major (five flats)
- Gb:** G-flat major (six flats)
- Cb:** C-flat major (seven flats)
- E:** E major (three sharps)
- A:** A major (three sharps)
- D:** D major (two sharps)
- G:** G major (one sharp)
- C:** C major (no sharps or flats)
- F:** F major (one flat)
- Bb:** B-flat major (two flats)

The scale is written in a single line on each staff, starting with a whole note followed by quarter notes, and ending with a whole note. The final note of each scale is a whole note, and the piece concludes with a double bar line.

# L.M.E.A. JUNIOR H.S. AUDITION SCALES

*Flute*

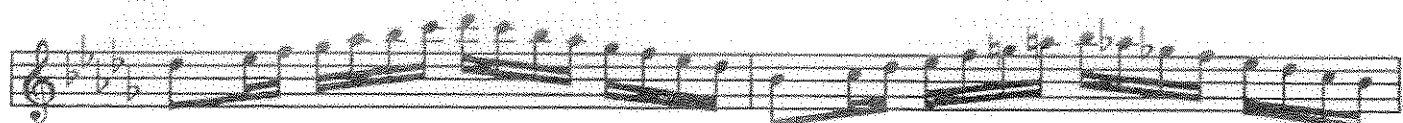
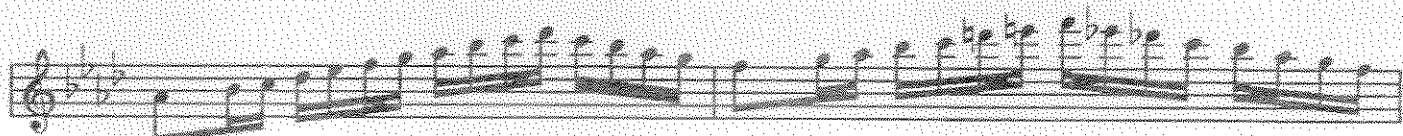
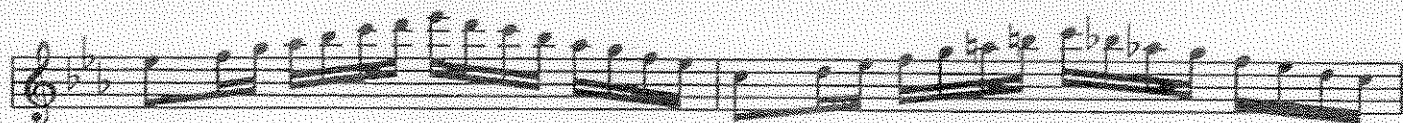
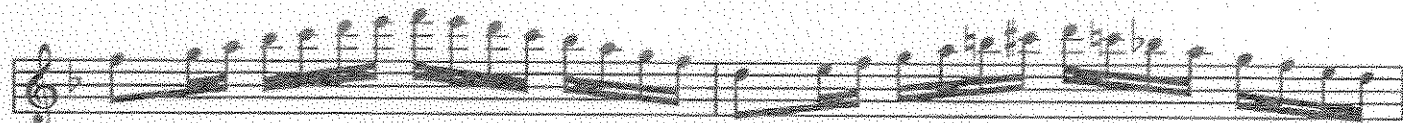
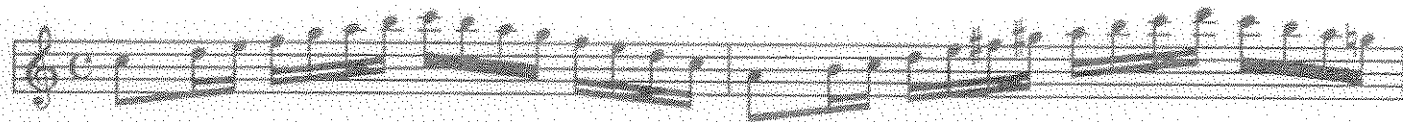

# IMEA Senior HS Band Audition Scales

Rev 7/2011

## Flute

Flute

# Chromatic Scales

Practical Ranges
