

H-F BAND PERCUSSION AUDITIONS

(IMEA Sr. Band Snare Drum Audition Etude – Set II)

The designation "ABA" refers to a three-part form comprised of a first section ("A") in a particular key, a second, contrasting section ("B"), in a different, but related key, and a third section ("A"), similar to the first, if not an actual recapitulation of it. This structure has been approximated here as follows: "A" equals measures 1-6, in 4/4 meter; "B" equals measures 7-18, in 2/4 meter; "A" equals measures 22-27, in 4/4 meter. Since the snare drum is incapable of expressing changes in tonality, meter changes have replaced key changes in the respective sections. Further, measures 19-21 act as a transition from the "B" back to the "A" section, and employ shifting meters just as an harmonic modulation would employ shifting tonalities. The last seven measures form a coda, which does not add to the form proper. 25

A B A $\text{♩} = 72$ 23

H-F BAND PERCUSSION AUDITIONS
(IMEA Sr. Band Timpani Audition Etude – Set II)

XV

$\text{♩} = 116$
G A D

4 *f* L R L R L R L L R L R

8 1 3 3 3 *mp* D/E A/B

12 *fp* < *f* *fp* < *f* L L R L R L R L R

16 3 *sfz* *sfz*

20 D#/E *sp*

24 > 1 *f* B/A E/D

29 L R L 3 3 3 3

32 3 L R

35 3 2 F Bb F *ff*

40 3 3 L L R L R L R L R

44 $\text{♩} = \text{♩}$ 2 2 L R L R L RR

H-F BAND PERCUSSION AUDITIONS
(IMEA Sr. Band Mallet Audition Etude – Set II)

XV

(♩ = 88)

L R RR R RL R

L R R R R RL

R RR L

L L L R L R RR L R RR L

R RRL R R L RR L RR L RRL RL

R RL R L R R R

R R RL R R R R

R R R R R R R

R R L

L R R R R R R

R R R R R R R R

IMEA Set 2

II. DANSES CARACTÉRISTIQUES

a) b) - TACET

c) DANSE RUSSE TRÉPAK

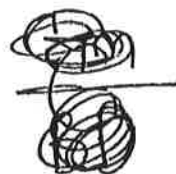

△ / Tamb.

Tempo di trepak, molto vivace

A Tamb.

stringendo

Prestissimo

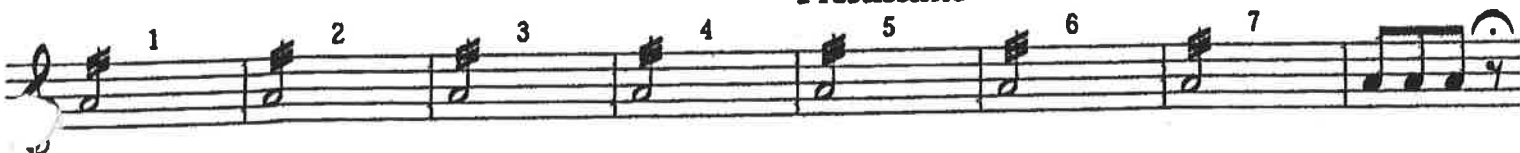

IMEA Setz

d) DANSE ARABE

Allegretto

(1st violins)

†) Tambourino mit dem daumen.

A

B

C

D

e) f) - TACET

III. VALSE DES FLEURS

Tempo di Valse

(1st oboe)

riten.

a tempo

A

B

C

D

†) Mit dem daumen = with the thumb.

IMEA Set 2

\square - \square $\frac{Cym}{B0}$

~~Handwritten scribbles~~

Bass clef staff 1: *ff*

Bass clef staff 2: *ff* \square

Bass clef staff 3: *ff* 2 *ff*

Bass clef staff 4: 4

Bass clef staff 5: \square P 21 \square Q 18 6 (harp) (timpani)

Bass clef staff 6: 1 2 3 4 5 6 \square R 15 7 (timpani) *mf*

Bass clef staff 7: *f* *f* 2 \square S *ff*

Bass clef staff 8: 5 4 \square T

Bass clef staff 9: *ff* *ff*

Bass clef staff 10: 12 \square U *Tacet*

