

Oboe

Grand Master Scale (major)

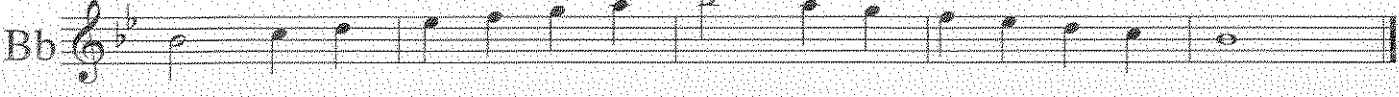
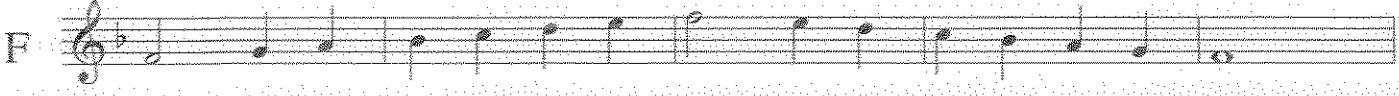
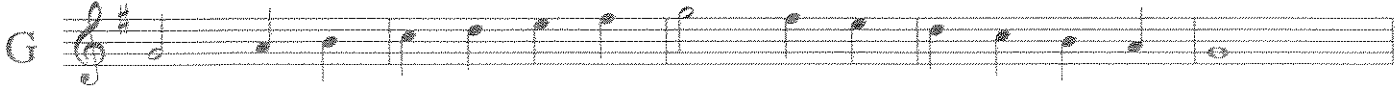
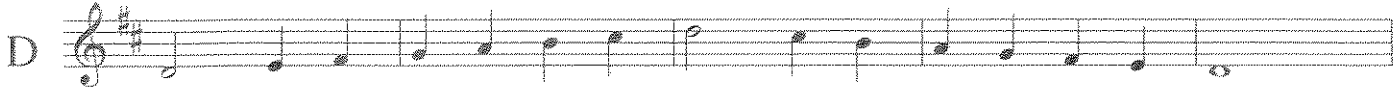
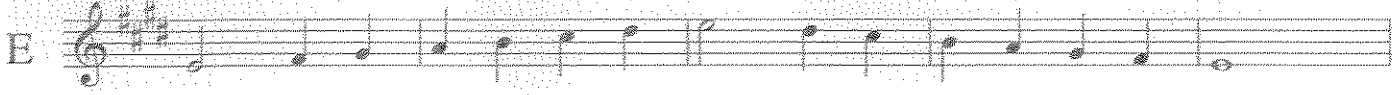
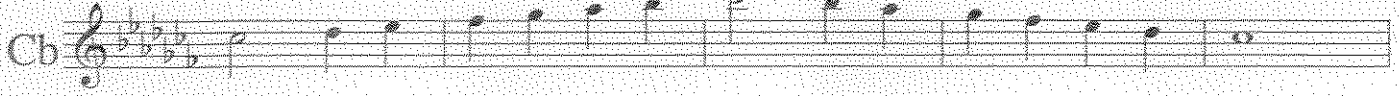
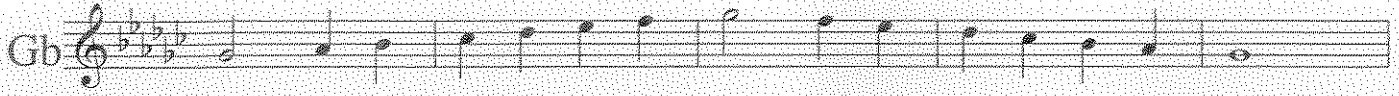
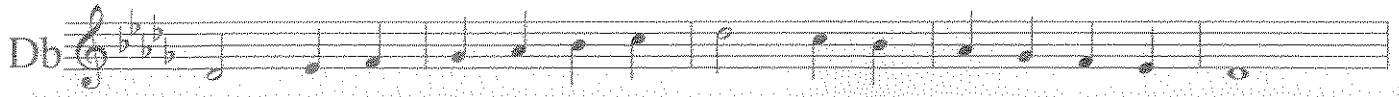
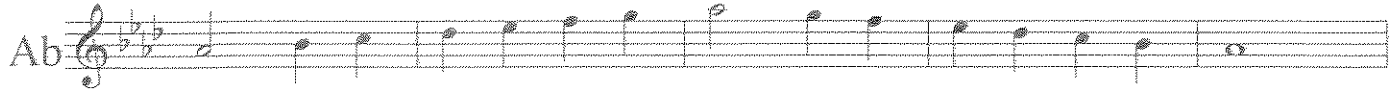
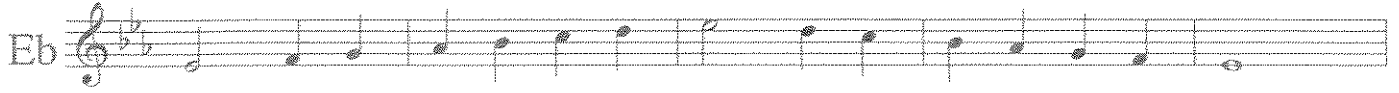
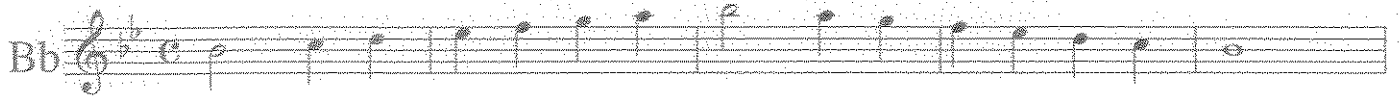

IMEA Senior HS Band Audition Scales

Oboe & Saxophone

I.M.E.A. JUNIOR H.S. AUDITION SCALES

Oboe

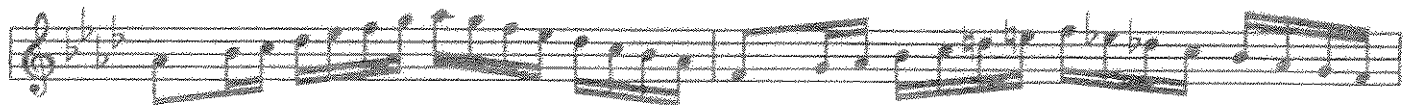
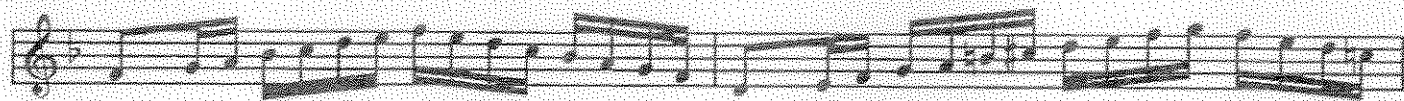
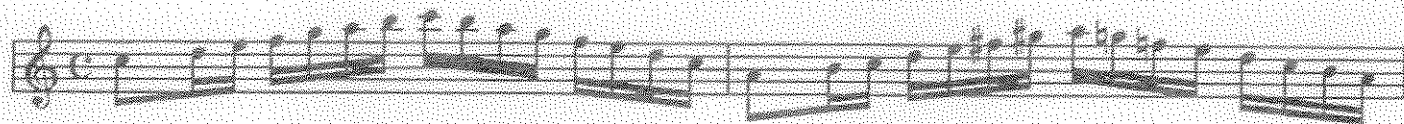

Flute

Chromatic Scales

Practical Ranges
