

Tenor Saxophone Grand Master Scale (major)

Concert Pitch

Bb

Musical staff for Bb instrument showing the major scale from Bb to Bb.

Eb

Musical staff for Eb instrument showing the major scale from Eb to Eb.

Ab

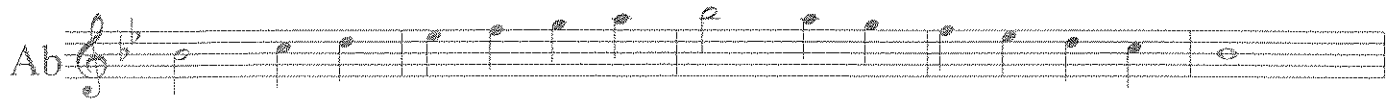

Musical staff for Ab instrument showing the major scale from Ab to Ab.

Db

Musical staff for Db instrument showing the major scale from Db to Db.

Gb

Musical staff for Gb instrument showing the major scale from Gb to Gb.

Cb

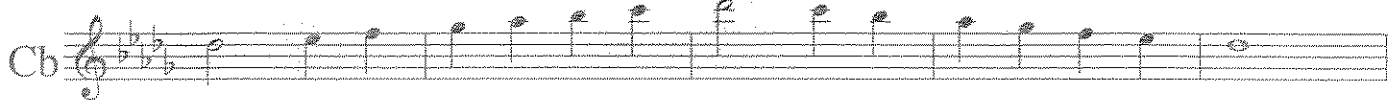

Musical staff for Cb instrument showing the major scale from Cb to Cb.

E

Musical staff for E instrument showing the major scale from E to E.

A

Musical staff for A instrument showing the major scale from A to A.

D

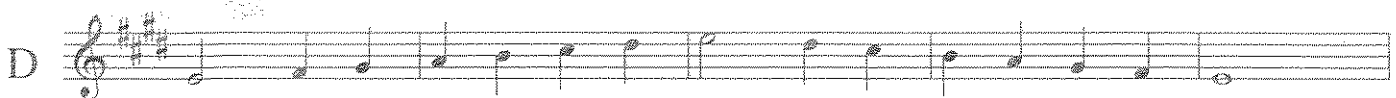

Musical staff for D instrument showing the major scale from D to D.

G

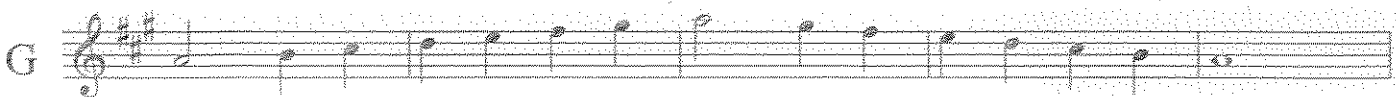

Musical staff for G instrument showing the major scale from G to G.

C

Musical staff for C instrument showing the major scale from C to C.

F

Musical staff for F instrument showing the major scale from F to F.

Bb

Musical staff for Bb instrument showing the major scale from Bb to Bb.

I.M.E.A. JUNIOR H.S. AUDITION SCALES

Bb Tenor Saxophone

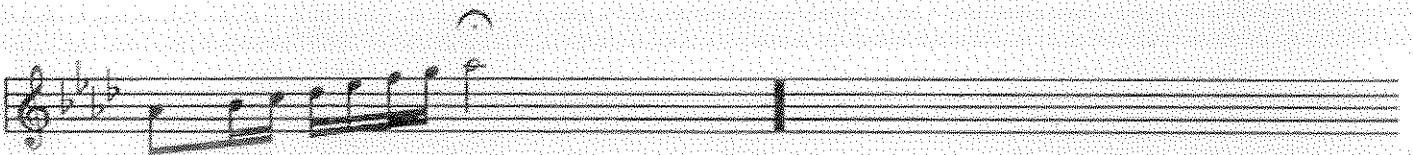
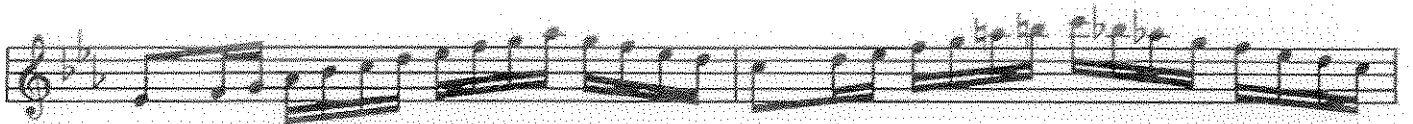
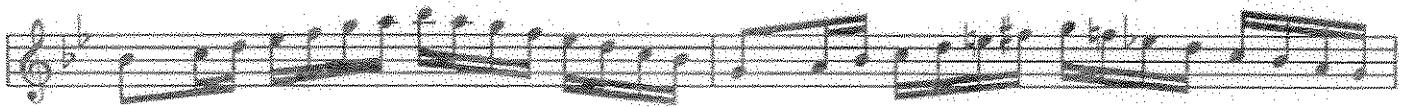
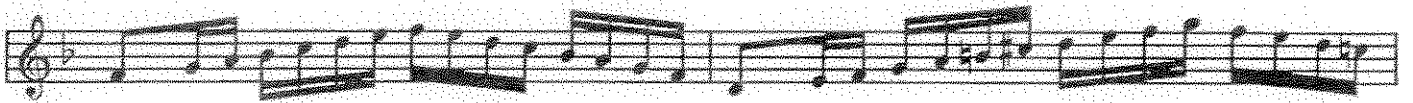
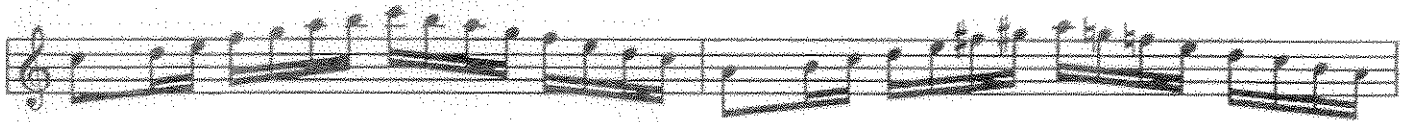
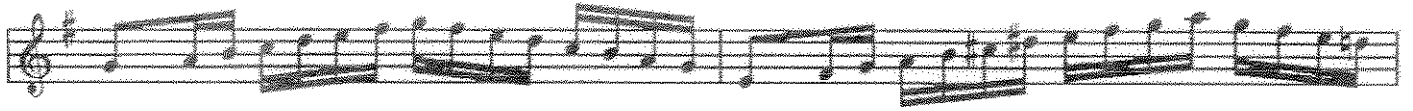
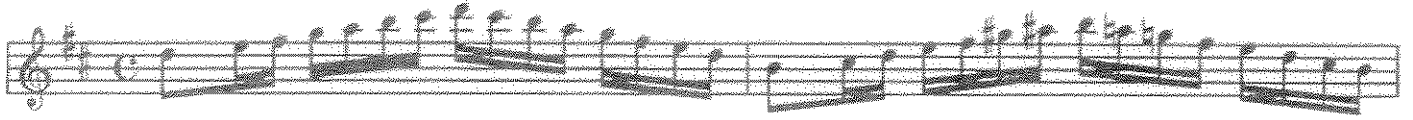

IMEA Senior HS Band Audition Scales

Oboe & Saxophone

Tenor Saxophone

Chromatic Scales

Practical Ranges
