

Trumpet

Grand Master Scale (major)

Concert Pitch

Bb

Eb

Ab

Db

Gb

Cb

E

A

D

G

C

F

Bb

I.M.E.A. JUNIOR H.S. AUDITION SCALES

Trumpet & Euphonium T.C.

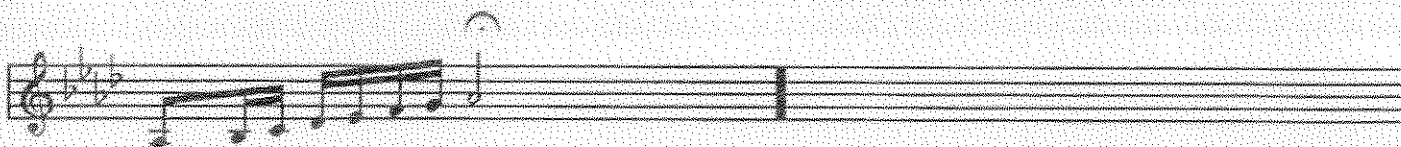
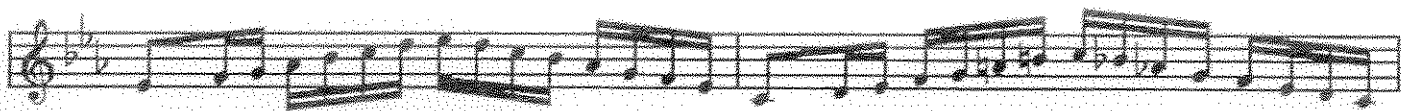
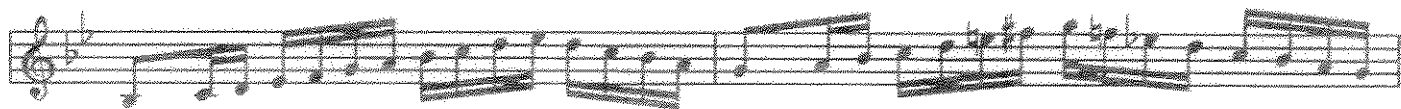
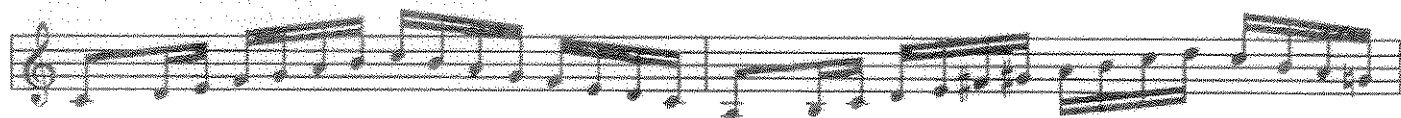
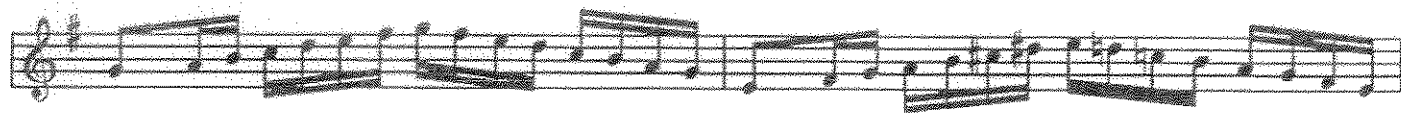
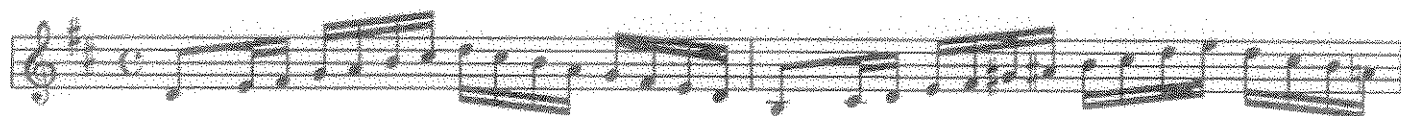

IMEA Senior HS Band Audition Scales

Trumpet and Euponium T.C.

B \flat Trumpet

Chromatic Scales

Practical Ranges
